

CASE: 2337 0001 1
SAMPLE, CASE
DR. R. MADAN
F (CA) Caucasian
AGE: 9.2

VISUAL NORMS

RMO®

X: 05/06/2017 - R: 07/17/2020
MISSING PERMANENT TEETH

R ———— | ———— L

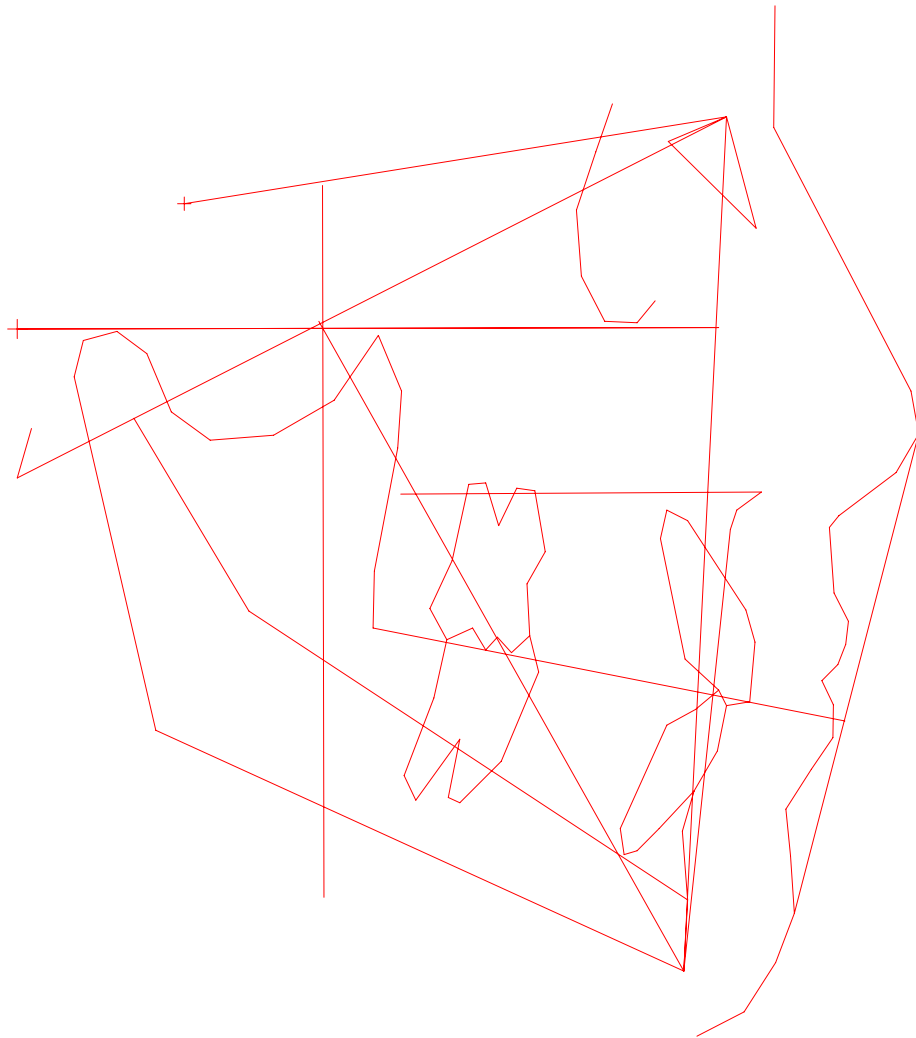

SAMPLE, CASE
Dr. Madan

RMO Case Number: 2337 0001 1
RMO Run date: 07/17/2020

X-Ray date: 05/06/2017
Birthdate: 03/05/2008
Age: 9.2
Sex: Female 1

Reference: C C D 1

C C D - O R T H O D O N T I C C O N D I T I O N S

LATERAL BEFORE TREATMENT

FACTOR	MEASURED VALUE	CLINICAL NORM	CLINICAL DEVIATIONS FROM NORM
# - Appears on tracing			

===== DENTAL RELATIONS =====

01 Molar Relation	-1.0 mm	-3.0 mm	0.7
03 Canine Relation	2.7 mm	-2.0 mm	1.6 *
05 Incisor Overjet	4.8 mm	2.5 mm	0.9
07 Incisor Overbite	6.9 mm	2.5 mm	2.2 **
09 Mand Incisor Extrusion	5.5 mm	1.3 mm	2.1 **
#11 Interincisal Angle	147.7 dg	130.0 dg	2.9 **

===== DENTAL TO SKELETON =====

#18 A6 Molar Position to PTV	14.2 mm	12.2 mm	0.7
#20 B1 to A-Po Plane	-2.8 mm	1.0 mm	-1.6 *
22 A1 to A-Po Plane	1.9 mm	3.5 mm	-0.7
#24 B1 Inclination to A-Po	18.2 dg	22.0 dg	-1.0 *
26 A1 Inclination to A-Po	14.1 dg	28.0 dg	-3.5 ***
27 Occlusal Plane to Xi	3.3 mm	0.7 mm	0.9
28 Inclination of Occl Plane	12.6 dg	22.8 dg	-2.5 **
54 B1 Inclination to FH	66.0 dg	65.0 dg	0.2

===== ESTHETICS =====

29 Lower Lip to Esthetic Plane	-2.8 mm	-1.1 mm	-0.9
30 Upper Lip Length	23.5 mm	25.0 mm	-0.7
31 Lip Embrasure to Occl Plane	-4.5 mm	-3.0 mm	-0.8
58 NasoLabial Angle	133.8 dg	115.0 dg	3.8 ***

===== NASOPHARYNGEAL AIRWAY =====

62 N-S-Ba	137.5 dg	129.6 dg	1.6 *
63 Ba-S-PNS	59.0 dg	63.0 dg	-1.6 *
85 Airway Percent	67.5 %	54.9 %	0.9
86 Linder-Aronson AD1	26.4 mm	22.2 mm	0.8
87 Linder-Aronson AD2	18.7 mm	17.6 mm	0.3
88 Distance PTV to Adenoid	8.5 mm	9.5 mm	-0.2

C C D - S K E L E T A L C O N D I T I O N S

LATERAL BEFORE TREATMENT

FACTOR	MEASURED VALUE	CLINICAL NORM	CLINICAL DEVIATIONS FROM NORM
# - Appears on tracing			

===== SKELETAL RELATIONS =====

#13 Convexity	2.8 mm	2.9 mm	-0.1
#15 Lower Facial Height	35.3 dg	45.0 dg	-2.4 **
84 Present Patient Height	62.0 in	53.7 in	
91 Posterior face height	74.8 mm		
92 Anterior face height	110.9 mm		
93 Posterior/Anterior ratio	67.5 %		
94 Saddle Angle	130.5 dg	123.0 dg	2.5 **
96 Condylion-A point	88.9 mm	88.2 mm	0.2
97 Condylion-Gnathion	108.2 mm	103.7 mm	0.8
95 Max-Mand Differential	19.2 mm	21.1 mm	-0.7
98 Menton-ANS	59.8 mm	61.3 mm	-0.4

===== JAW TO CRANIUM =====

#32 Facial Depth	88.3 dg	86.7 dg	0.5
#34 Facial Axis	91.9 dg	90.0 dg	0.5
#36 Maxillary Depth	91.0 dg	90.0 dg	0.3
37 Maxillary Height	55.4 dg	53.2 dg	0.7
38 Palatal Plane to FH	4.3 dg	1.0 dg	0.9
#39 Mandibular Plane to FH	14.9 dg	25.9 dg	-2.5 **
77 Ba-N-A	62.3 dg	63.0 dg	-0.2
76 S-N-A	76.9 dg	82.0 dg	-1.6 *
78 S-N-B	72.4 dg	80.0 dg	-2.0 **
69 A-N-B Difference	4.4 dg	2.0 dg	0.9
75 Total Facial Height	49.2 dg	60.0 dg	-3.6 ***

===== INTERNAL STRUCTURE =====

40 Cranial Deflection	30.3 dg	27.0 dg	1.1 *
42 Cranial Length Anterior	62.8 mm	57.6 mm	2.1 **
44 Ramus Height (CF-Go)	62.9 mm	57.9 mm	1.5 *
46 Ramus Xi Position	73.1 dg	76.0 dg	-1.0 *
48 Porion Location (Por to PTV)	-42.3 mm	-40.1 mm	-1.0 *
#50 Mandibular Arc	41.9 dg	26.3 dg	3.9 ***
51 Corpus Length	67.8 mm	68.5 mm	-0.3

SAMPLE, CASE
Dr. Madan

RMO Case Number: 2337 0001 1
RMO Run date: 07/17/2020

X-Ray date: 05/06/2017 Age: 9.2
Birthdate: 03/05/2008 Sex: Female 1

Reference: I N F O

P A T I E N T I N F O R M A T I O N

===== NAME =====

Patient name: SAMPLE, CASE
Doctor name: MADAN
Age: 9.2
X-Ray date: 05/06/2017
RMO Case Number:
RMO Run date: 07/17/2020

===== MISSING PERMANENT TEETH =====

R -----+----- L
 | |

===== HEIGHT PREDICTION =====

Assumed skeletal age: 9.2
Current height: 62.0 inches
Amount of adult growth achieved: 83.3 %
Expected adult height: 74.4 inches

===== AIRWAY ANALYSIS =====

If the patient is clinically diagnosed
as a mouthbreather, observed mouthbreathing
is probably not caused by adenoid blockage
of the airway.

===== BOLTON ANALYSIS =====

Not Available - Upper and lower arch not analyzed

S I G N I F I C A N T C O N S I D E R A T I O N S

CONDITION CCD FACTORS

===== HORIZONTAL =====

Class II (canine) 1,3

===== VERTICAL =====

Severe Deep Bite 7
Skeletal Deep Bite 15
due to the mandible & palate 39

===== TRANSVERSE =====

===== SYMMETRY =====

===== SPECIAL CONSIDERATIONS =====

===== COMMENTS =====

CASE: 2337 0001 1

SAMPLE, CASE

DR. R. MADAN

F (CA) Caucasian

AGE: 9.2

X: 05/06/2017 - R: 07/17/2020

MISSING PERMANENT TEETH

R ————— L

TRACING

RMO®

BEFORE TREATMENT

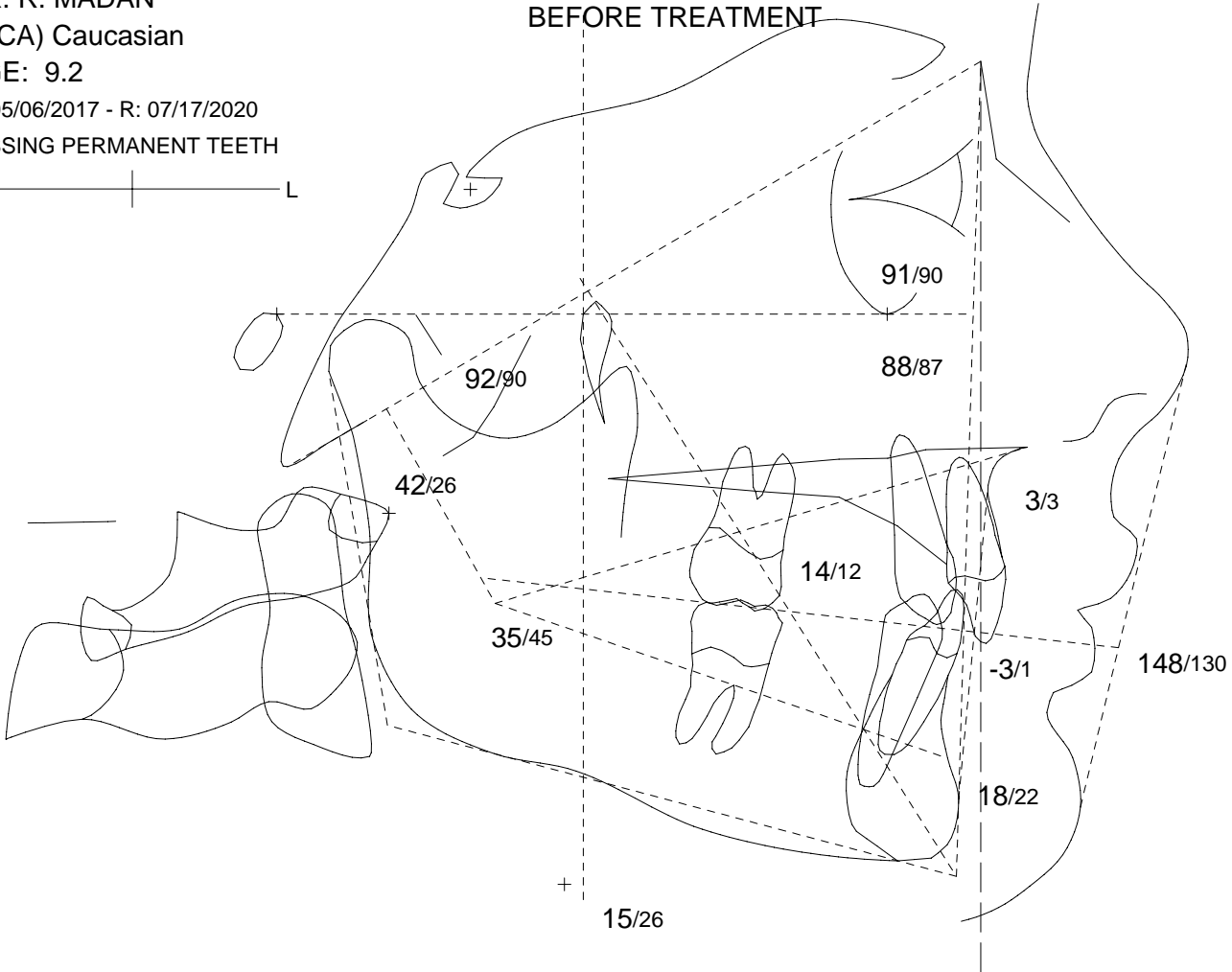

MEASURED VALUE/NORM

SIGNIFICANT CONSIDERATIONS			
CONDITION	REASON		
Class II (canine) Severe Deep Bite Skeletal Deep Bite Adenoid blockage of the airway?	due to the mandible & palate Probably not		
FACIAL PATTERN: SEVERE BRACHYFACIAL			
# FACTORS	MEASURED VALUE	NORM	CLINICAL DEVIATION
Interincisal Angle	147.7 dg	130.0 dg	2.9 **
Convexity	2.8 mm	2.9 mm	-0.1
Lower Facial Height	35.3 dg	45.0 dg	-2.4 **
A6 Molar Position to PTV	14.2 mm	12.2 mm	0.7
B1 to A-Po Plane	-2.8 mm	1.0 mm	-1.6 *
B1 Inclination to A-Po	18.2 dg	22.0 dg	-1.0 *
Facial Depth	88.3 dg	86.7 dg	0.5
Facial Axis	91.9 dg	90.0 dg	0.5
Maxillary Depth	91.0 dg	90.0 dg	0.3
Mandibular Plane to FH	14.9 dg	25.9 dg	-2.5 **
Mandibular Arc	41.9 dg	26.3 dg	3.9 ***

CASE: 2337 0001 1
SAMPLE, CASE
DR. R. MADAN
F (CA) Caucasian
AGE: 9.2

GROWTH TO MATURITY

WITHOUT TREATMENT

RMO®

X: 05/06/2017 - R: 07/17/2020
MISSING PERMANENT TEETH

R ———— | ———— L

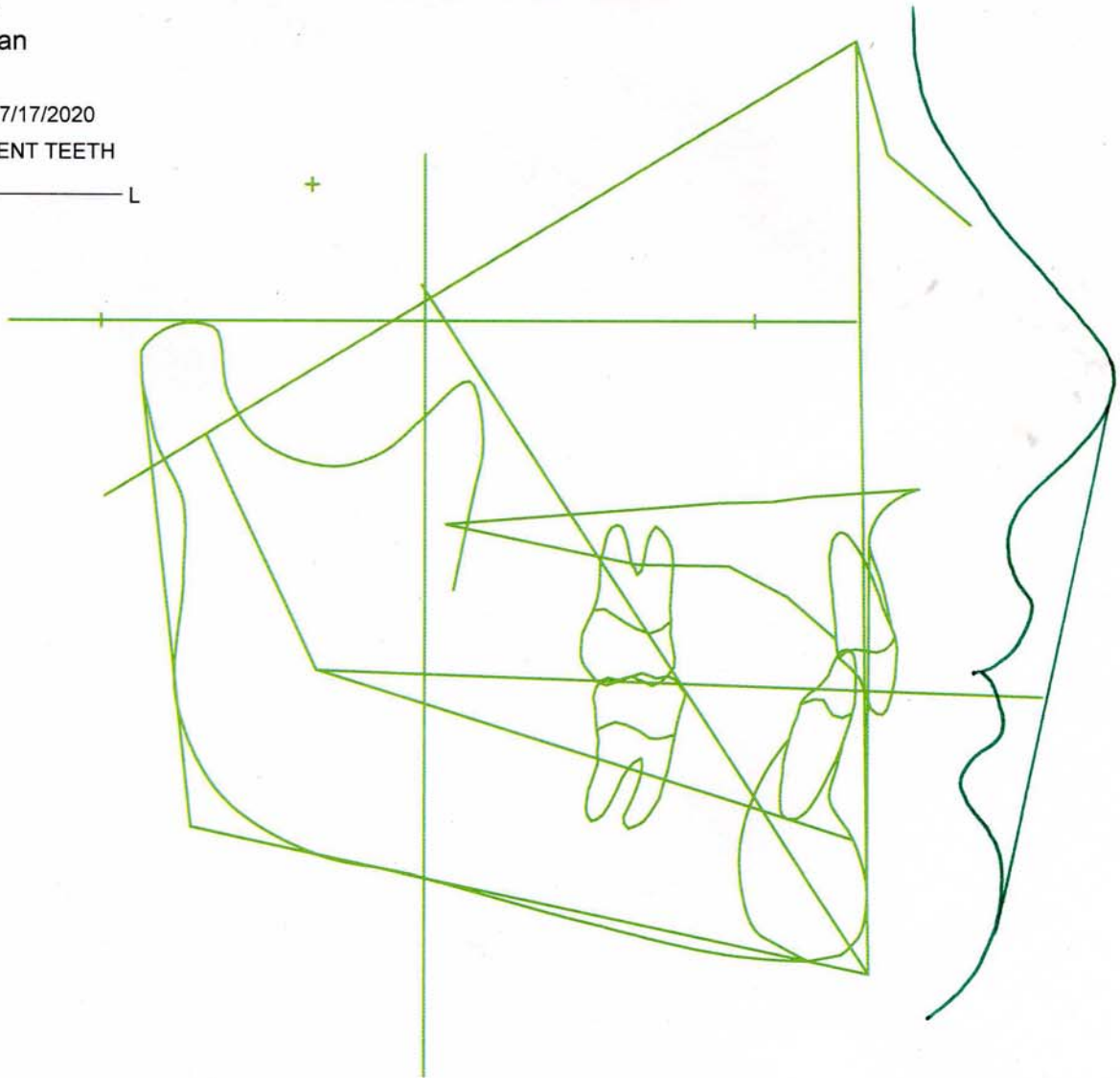

ESPECIALLY PREPARED FOR DR. R. MADAN

PREDICTION PERIOD
to maturity

GROWTH UNITS
to maturity: 6.7

HEIGHT PREDICTION

Current height: 62.0 inches
Mature height: 74.4 inches

3RD MOLAR PREDICTION

Impaction: 17 %
Marginal: 44 %
Functional: 39 %

COMMENTS

July 17, 2020

TERMS AND CONDITIONS

1. This order is subject to acceptance by RMO, Inc. Diagnostic Services (“RMO”). Upon acceptance, this order becomes a binding contract on the terms and conditions set forth herein, which shall be governed by the laws of the State of Colorado. The Doctor/Buyer hereby submits to the jurisdiction of the courts of the State of Colorado to resolve any dispute related to this contract.
2. Exclusion of Warranties:
The following statements are applicable to the products or services provided:
 - a) Tracing of the cephalometric head films is subject to personal interpretation and is dependant upon the clarity of the head film furnished by the Doctor/Buyer;
 - b) Growth forecasts are statements of expectation. Individuals may differ greatly from forecasted values;
 - c) Cephalometrics is a tool which does not constitute a complete diagnosis; and
 - d) The materials and information provided by RMO constitute an aid to the qualified clinician, not a diagnosis or treatment plan. Only a qualified clinician can develop a complete diagnosis and treatment plan.

RMO HEREBY DISCLAIMS ANY AND ALL WARRANTIES AS TO THE ACCURACY OF ANY TRACING, GROWTH FORECAST, OR TREATMENT, AND MAKES NO OTHER WARRANTY OF ANY KIND, EXPRESSED OR IMPLIED, APPLICABLE TO THE PRODUCTS OR SERVICES COVERED BY THIS CONTRACT. RMO SPECIFICALLY DISCLAIMS ANY WARRANTY OF MERCHANTABILITY OR OF FITNESS FOR A PARTICULAR PURPOSE APPLICABLE TO THE PRODUCTS OR SERVICES COVERED BY THIS CONTRACT. THERE ARE NO WARRANTIES WHICH EXTEND BEYOND THE DESCRIPTION ON THE FACE HEREOF.

3. The Doctor/Buyer bears all responsibility for final diagnosis and the results of treatment.
4. Services are performed in compliance with applicable State and Federal laws; including the applicable provisions of the Fair Labor Standards Act, as amended, and of regulations and orders issued thereunder.
5. No liability shall result from delay in performance, or nonperformance, caused by circumstances beyond the control of the party affected; including, but not limited to, an act of God, fire, flood, war, government action, labor trouble, and the like.

RMO furnishes the materials and information to the Doctor/Buyer based upon representations made to RMO by the Doctor/Buyer that he/she is a “qualified clinician”, i.e. that he/she has the requisite knowledge and experience to utilize this aid properly in developing a complete diagnosis and treatment plan.